Good Christian Men, Rejoice!

Quartet

Part 1: Stems up, top staff.	Part 2: Stems down, top staff.
Part 3: Stems up, bottom staff.	Part 4: Stems down, bottom staff.

traditional
Arranged by Charles Maggs

Bells Used: 3 Octaves

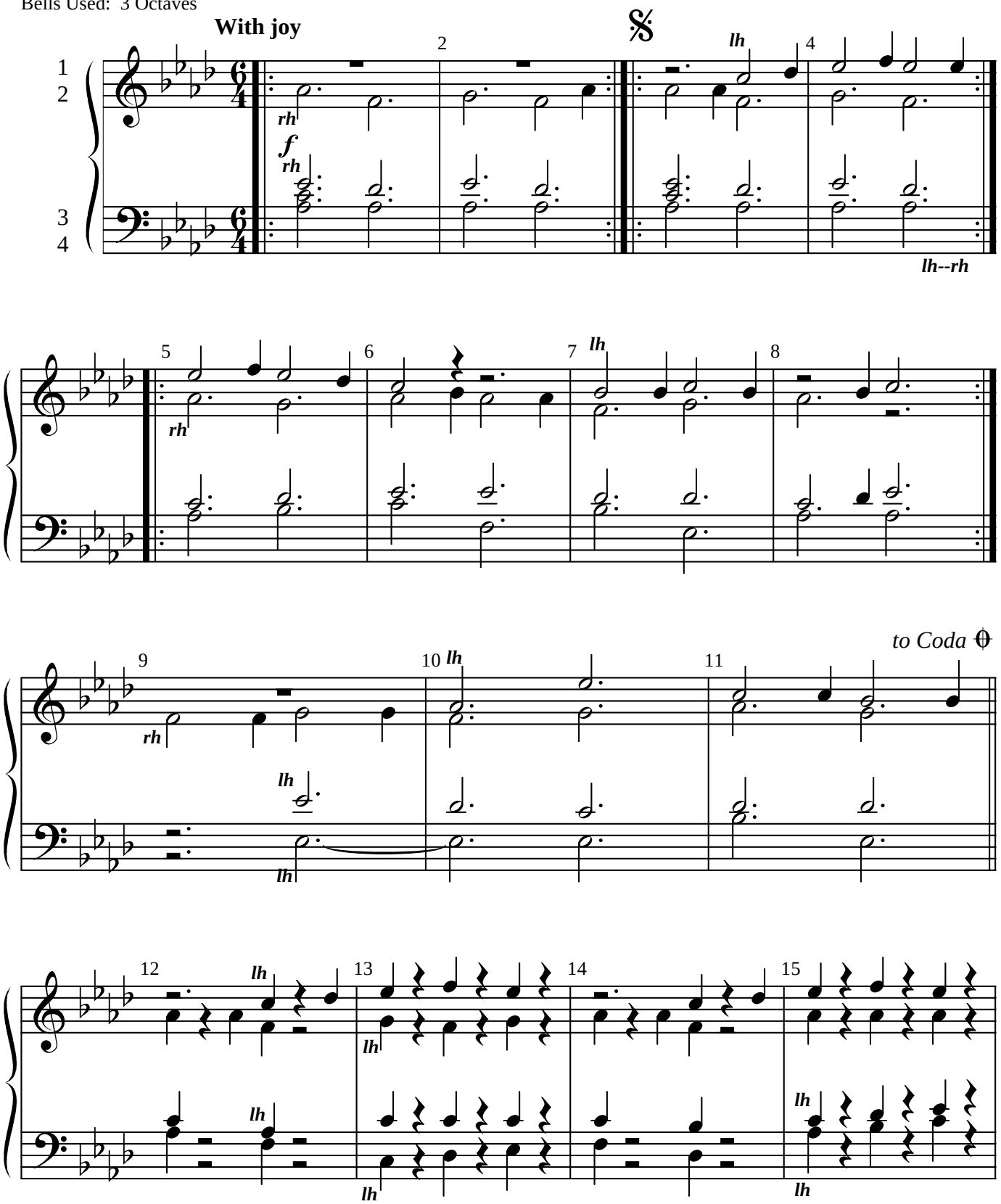

Copyright © 1997, Cantabile Press
International Copyright Secured. All Rights Reserved.